

Take Control of Your Property Room



PMI has been serving the barcode industry since 1984 and law enforcement for the past 22 + years. Our PMI Evidence Tracker™ uses only one screen to add or edit evidence. It will give you the most user-friendly, economically efficient, evidence management system on the market today. Our PMI Evidence Tracker™ is a powerful tool that was designed by cops for cops. It will reduce your workload significantly by providing an automated control system to manage both your evidence and physical property. Affordable and easy to use, yet powerful enough to keep detailed information about each piece of evidence, PMI Evidence Tracker™ provides a simple solution to a complex problem.

Single Site License

Not only do you own the site license, but your department will also never have to pay a license renewal fee. The system can be installed on a Windows Server (2016 or higher) or any Windows 10 Pro machine. The client software can be installed on as many machines as needed for your environment.

Customizable Evidence Log

Our system offers one input screen for entering and editing evidence. The program admin can easily customize the evidence log to meet the needs of your department. They can edit field names, make fields require or auto-fill as well as move field locations, create drop-down lists, and hide unwanted fields. The customized format allows individual users to enter multiple pieces of evidence with ease including the ability to add attachments to any piece of evidence and schedule evidence review periods.

Press F1 for Help



Case Number 2011-02 **Case Number 2** 9404.101 **Case Number 3** **Case Number 4** **Tracking Number** 72 **Offense Location** 428 Liberty Street

Item # 5 **Of** 5 **Offense** Armed Robbery **Evidence Description** Sig Arms 22 Cal, Automatic with empty magazine - S/N **Evidence Type** Guns

Victim / Complainant Access Chemicals **Suspect** Hansome Harry Higgins **Date Of Recovery** 4/19/2011 **Review Period** 2 month min. 48

Recovered By Harvey Bullock **Location Of Recovery** 182 Jarred St **Transported By** **Reason Seized** Evidence **Temporary Location** TP3

Evidence Room Location GL1 **Case Status** Active Inactive **Disposition** Return to Owner **Dispose** **Date Of Disposition**

Notes **User Field #1** **Case Officer** Callaghan, Harry **User Field #3** **User Field #4**

User Field #6 **User Field #7** **User Field #8** **User Field #9** **User Field #10** **User Field #11**

Case Number	Case Number 2	Case Number 3	Case Number 4	Tracking Number	Offense Location	Item #	Of	Offense	Evidence Description
2017-01				94	3824 Snappy Hollow Rd.	4	4	Drug Poss...	Blood sample c
2017-01				93	3824 Snappy Hollow Rd.	3	4	Drug Poss...	(39) Boxes 357
2017-01				92	3824 Snappy Hollow Rd.	2	4	Drug Poss...	Glock 357 S/A
2017-01				91	3824 Snappy Hollow Rd.	1	4	Drug Poss...	Plastic bag wit
2015-06	2015-3			75	Lowe's Garden Center123...	1	1	Vandalism	12" Crescent V
2012-02				74	452 51st Street	3	3	Possession	One Pot Meth
2015-05				73	Schiffer's Market1145 Bo...	1	1	Armed Ro...	Man's glove, rig
2011-02	9404.101			72	428 Liberty Street.	5	5	Armed Ro...	Sig Arms 22 C

Currently showing 50 500 ALL rows

Batch In / Batch Out Feature

Batch In / Batch Out will save countless hours when processing destruction orders or purging evidence from the property room. Use a barcode scanner to automate the task and process multiple pieces of evidence quickly, without ever touching the keyboard.

Batch Check Out - Chain of Custody

Add item by Add items by Type in one of the two boxes to the left. Hit Tab to add to the list.

Valid	Tracking #	Case #	Description	Location
<input checked="" type="checkbox"/>	37	2011-10	2 lbs. Marijuana 2 Lbs. Marijuana	DL4
<input checked="" type="checkbox"/>	38	2011-10	4- 1 Kilo Pkgs. Cocaine	DL5
<input checked="" type="checkbox"/>	39	2011-10	40 10 Milligrams Oxycotin Pills	DL4
<input checked="" type="checkbox"/>	40	2011-10	2 Kilos. Heroin	DL6

Out To Place DRUG LAB **Received By** M. MONTOYA **Date Out** 6/14/2022 1:41:27 PM **Reason Out** ANALYSIS Final Out

Save Rows in List 4 Rows Updated 0

Press F1 for Help

The Asset Log

The Asset Log allows you to identify and keep track of all your department's assets such as assigned equipment, weapons, protective gear, etc. You can assign equipment to an individual and print out a receipt that includes a signature line. The Asset Log is designed just like the Evidence Log, but only has two required fields. You can customize the Asset Log by changing field headers, making fields required and/or autofill, move fields and even hide fields that you do not intend to use. You can also add as many attachments as you want to each asset. The Asset log would typically be managed by the Quartermaster.

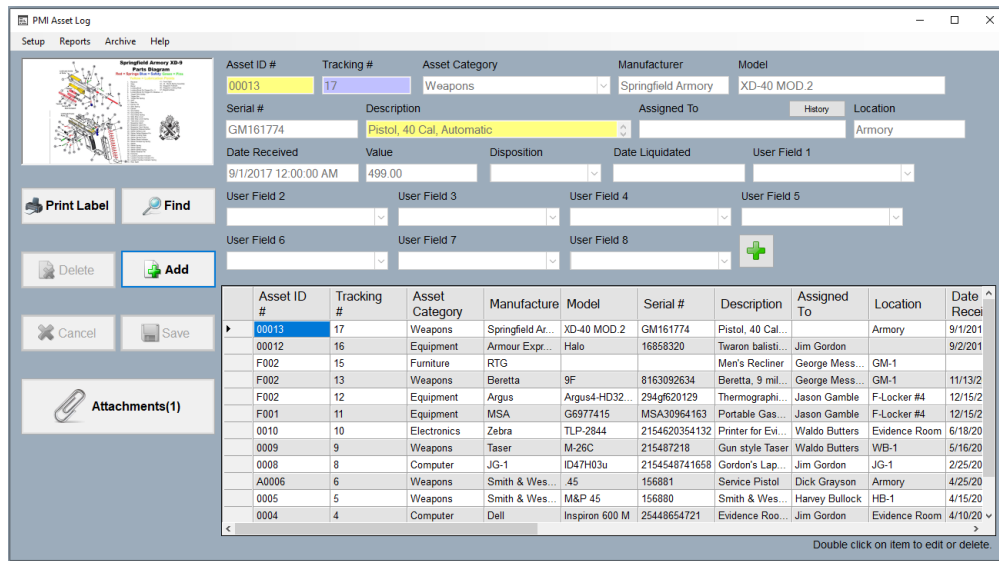

A User Friendly “Express Custom Report” Writer

Many programs today use complex report writers to create special or custom reports. These programs are difficult to learn and complicated to use. We designed a report writer that makes it simple for anyone to create custom reports. Include data from any fields listed in the Evidence or Asset Logs. The report can be saved as a template for later or exported in an Excel format.

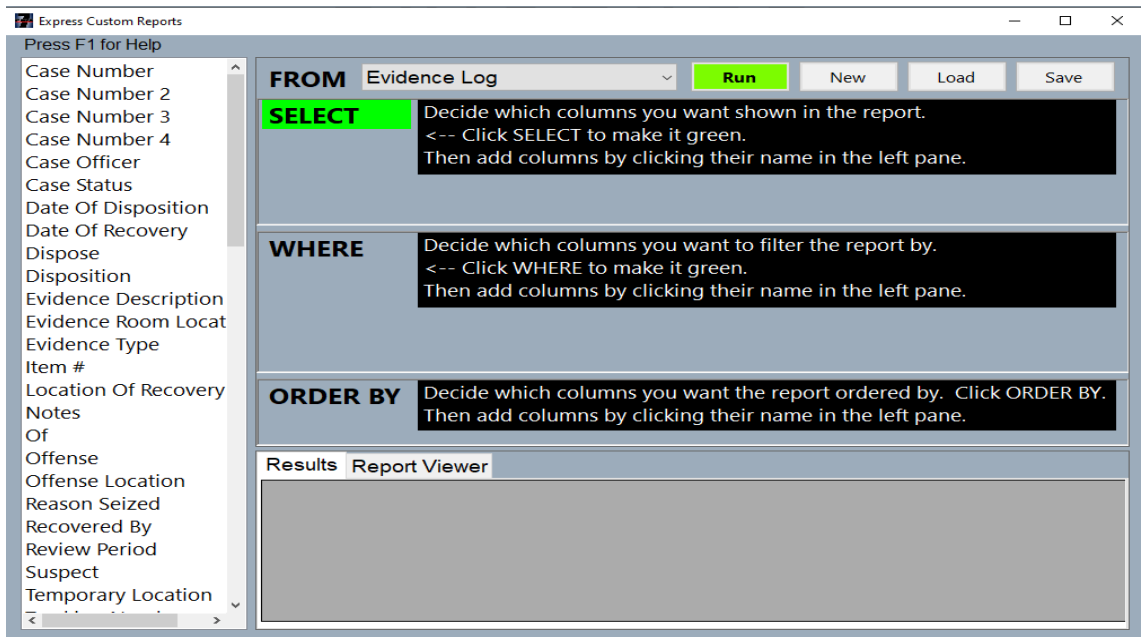

Automatic Backup

Backup your data manually or schedule an automatic backup by day, week, month and at a time of your choosing.

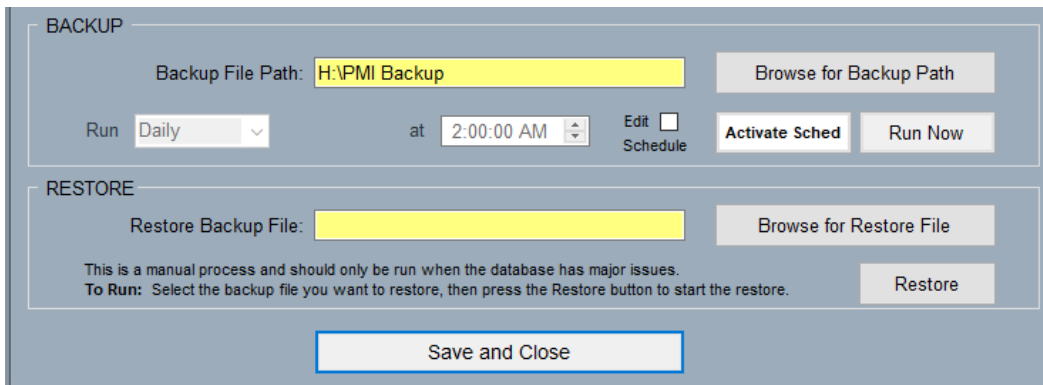

Activity Log

There is an encrypted log that keeps track of all activity that takes place in the program, and it does it by user. You will know exactly what was done, where it was done, when, who did it including which device they were using. The log tracks every piece of evidence from recovery to final disposal. This is a critical feature for accountability.

Import Data

The import function allows the import of case data into the PMI Evidence Tracker™ system from another SQL database or Excel delimited file.

What's Included & Pricing

Systems Include: Evidence & Asset Modules, Barcode Printer, Barcode Scanner, Labels, Ribbons, Site License, a Year of Unlimited Technical Support plus Free Shipping. For more information, including pricing, visit our website at www.pmievidencetracker.com, email us at sales@pmievidencetracker.com or call (800) 325-7636.

